Beginner Viola 2

Ode to Joy
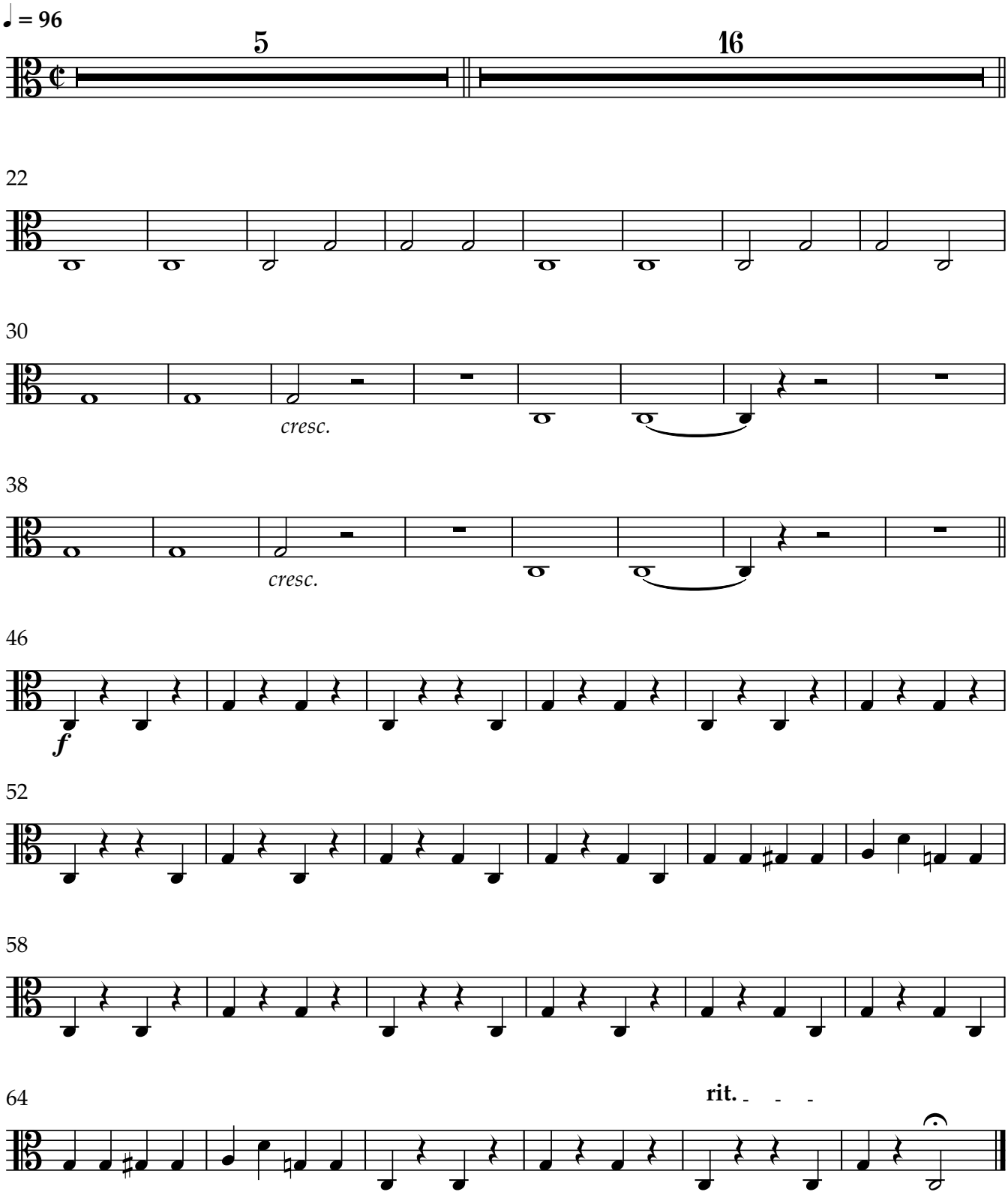
L. van Beethoven