Beginner Trumpet in B♭

Ode to Joy
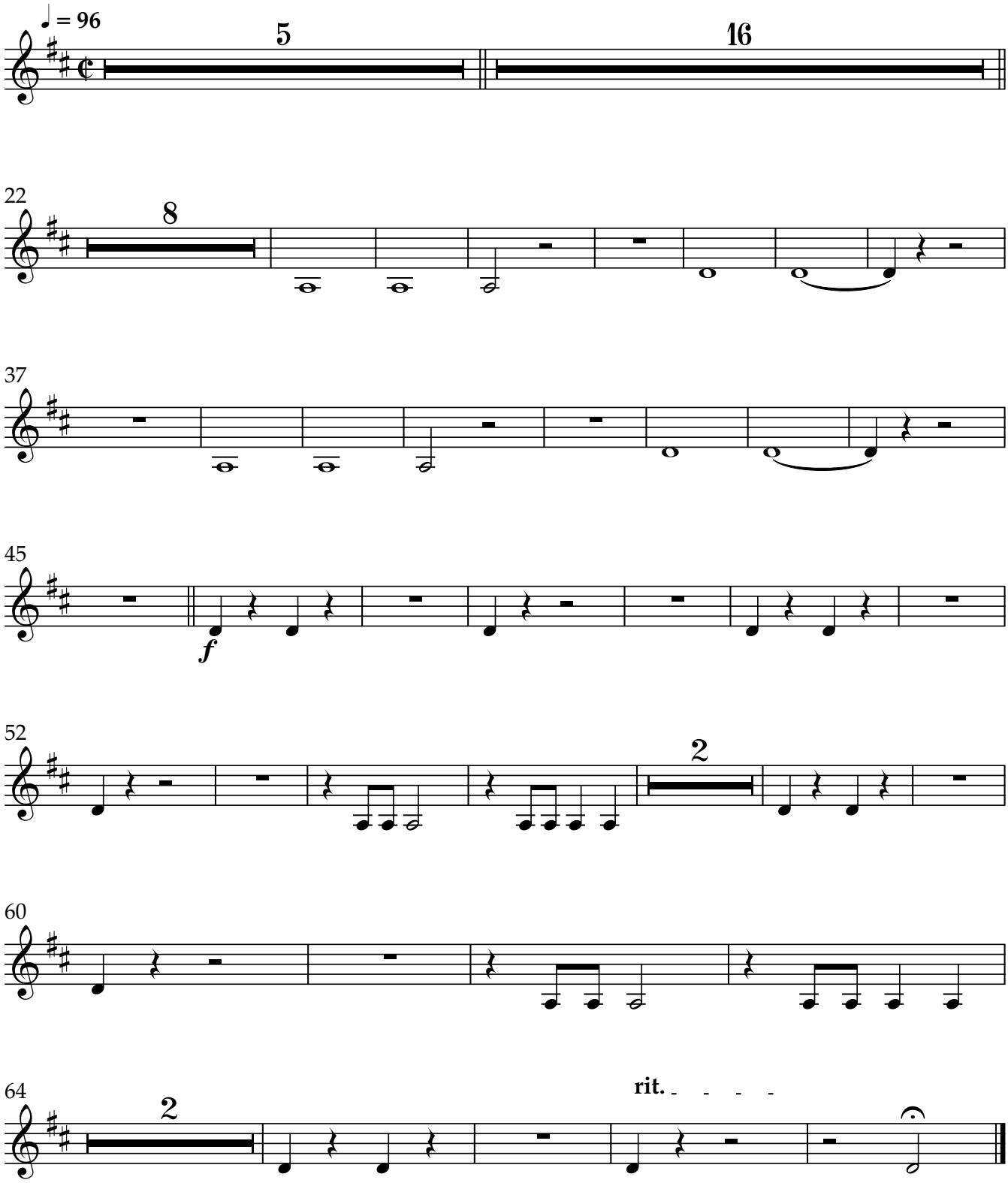
L. van Beethoven